

Coastal and Dune Area –projects in Yyteri

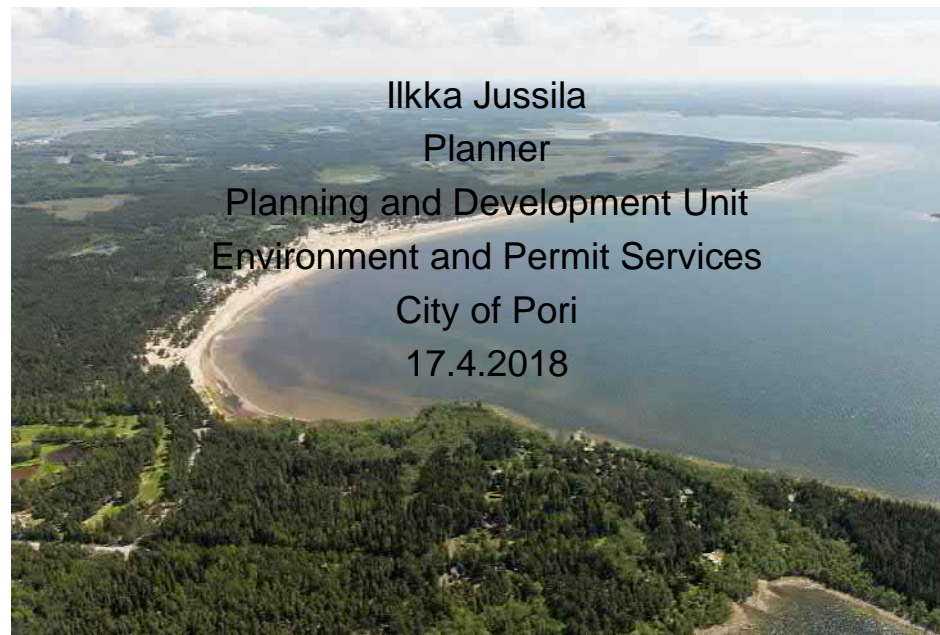

The European Agricultural Fund
for Rural Development:
Europe investing in rural areas



Coastal and Dune Management -project

- Leader transnational project from local action group Karhuseutu ry
 - Rural Development Programme for Mainland Finland 2014–2020
 - 4 partners
 - Finland
 - Estonia
 - Latvia
 - Northern Ireland
 - execution period 1.10.2017 – 30.11.2019



Coastal and Dune Management -project

- Beneficiary and implementing partner of the project in Finland: City of Pori
 - Environment and Permit Services, Planning and Development Unit
- Total fund: 63 695,00 €
 - EU: 24 986,27 €
 - Finland: 19 920,86 €
 - City of Pori: 14 584,00 €
 - Private: 4 203,87 €
 - Porin Seudun Ympäristöseura ry
 - Yyterin Alueen Asukkaat ry
 - Porin Pyrintö ry
 - Kokemäenjoen vesistön vesiensuojeluyhdistys ry



Coastal and Dune area investment -project

- Beneficiary of the investment project: City of Pori
 - Environment and Permit Services, Planning and Development Unit
- Total fund: 15 500,00 €
 - EU: 6 510,00 €
 - Finland: 1 240,00 €
 - City of Pori: 7 750,00 €



The European Agricultural Fund
for Rural Development:
Europe investing in rural areas



Coastal and Dune Management -project

- Environmental problems in Yyteri
 - erosion and deflation of white and embryo dunes
 - reasons
 - climate change
 - more windy and humid climate in 1990's
 - deflation on all the dune coasts of Finland?
 - midsummer parties in 1950? – 1999?
 - camping behind the dunes
 - foot traffic
 - public mass events in the first decade of 2000s
 - beach soccer event in 2010 (25 000 participants)
 - foot traffic
 - motor vehicle traffic in the first decade of 2000s
 - traffic for managing the beach
 - traffic for recreation



The European Agricultural Fund
for Rural Development:
Europe investing in rural areas



Coastal and Dune Management -project

- beach soccer event in 2010 (25 000 participants)

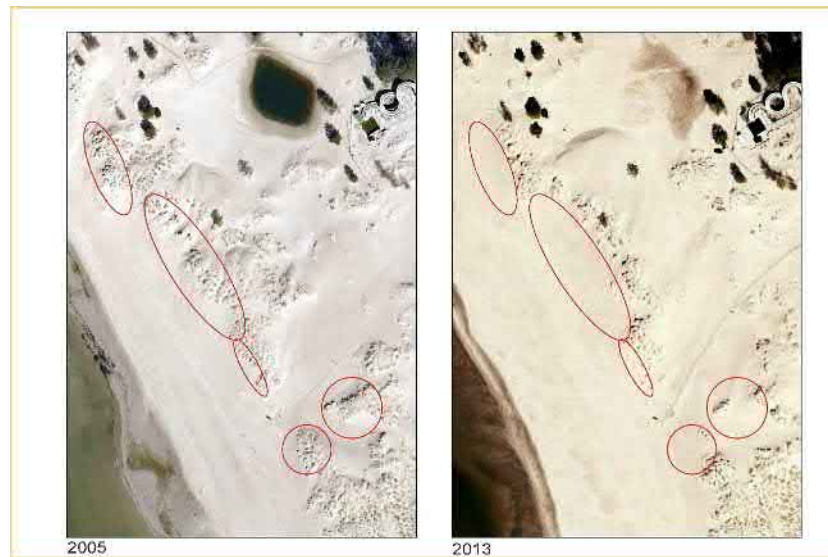

The European Agricultural Fund
for Rural Development:
Europe investing in rural areas



Coastal and Dune Management -project

- Environmental problems in Yyteri
 - erosion and deflation of white and embryo dunes
 - consequences
 - dying and disappearance of plants especially sea lyme grass (*Leymus arenarius*)
 - low resistance to vehicle or foot traffic
 - wind-scoured blow outs and moulded dune ridges
 - strong winds from southwest
 - damages and deflation on dunes
 - some of white dunes 7 meters high flattened even 3-5 meters
 - mobile dunes
 - total destruction of some low embryo dunes



The European Agricultural Fund
for Rural Development:
Europe investing in rural areas



Coastal and Dune Management -project

- dying and disappearance of plants especially sea lyme grass (*Leymus arenarius*)
- damages and deflation of dunes



The European Agricultural Fund
for Rural Development:
Europe investing in rural areas



Coastal and Dune Management -project

- wind-scoured blow outs and moulded dune ridges



The European Agricultural Fund
for Rural Development:
Europe investing in rural areas



Coastal and Dune Management -project

- Environmental problems in Yyteri
 - erosion and deflation of white and embryo dunes
 - operations
 - communal work of volunteers
 - managed by the city of Pori
 - fitting of the wind and rope fences
 - functioning as heaping the sand and guiding the visitors
 - implanting and seeding the plants
 - sea lyme grass (*Leymus arenarius*)
 - functioning as heaping and fixation of the sand



The European Agricultural Fund
for Rural Development:
Europe investing in rural areas



Coastal and Dune Management -project

- communal work of volunteers



The European Agricultural Fund
for Rural Development:
Europe investing in rural areas



Coastal and Dune Management -project

- fitting the wind and rope fences



The European Agricultural Fund
for Rural Development:
Europe investing in rural areas



Coastal and Dune Management -project

- implanting and seeding the plants (sea lyme grass)



The European Agricultural Fund
for Rural Development:
Europe investing in rural areas



Coastal and Dune area investment -project

- Environmental problems in Yyteri
 - erosion and deflation of white and embryo dunes
 - operations
 - Green Care -rehabilitative work
 - managed by the city of Pori
 - construction and fitting the wind fences
 - functioning as heaping the sand and guiding the visitors
 - construction and fitting the rope fences
 - functioning as guiding the visitors not to walk on the dunes
 - construction and modifying the boardwalks
 - boardwalks are used to reduce negative effects of foot traffic to the environment



The European Agricultural Fund
for Rural Development:
Europe investing in rural areas



Coastal and Dune area investment -project

– Green Care -rehabilitative work



The European Agricultural Fund
for Rural Development:
Europe investing in rural areas



Coastal and Dune area investment -project

- construction and modifying the boardwalks



The European Agricultural Fund
for Rural Development:
Europe investing in rural areas



Coastal and Dune Management -project

- Environmental problems in Yyteri
 - erosion of forested dunes
 - reasons
 - midsummer parties in 1950? – 1999?
 - use of the slope as a stand for visitors
 - sledding down the hill in winter
 - small amount of snow
 - climate change
 - warmer winter weather in 1990's and 2000's
 - interval exercise of sportsmen and –women on summer
 - team and individual sports



The European Agricultural Fund
for Rural Development:
Europe investing in rural areas



Coastal and Dune Management -project

– midsummer parties in 1950? – 1999?



The European Agricultural Fund
for Rural Development:
Europe investing in rural areas



Coastal and Dune Management -project

- sledding down hill in winter
- interval exercise in summer



The European Agricultural Fund
for Rural Development:
Europe investing in rural areas



Coastal and Dune Management -project

- Environmental problems in Yyteri
 - erosion of forested dunes
 - consequences
 - erosion of trails and slopes on forested dunes
 - moving of sand down the slopes
 - moving of the man-made gravel down the slopes
 - dying of trees on dunes
 - roots growing naked like on mangrove forest



The European Agricultural Fund
for Rural Development:
Europe investing in rural areas



Coastal and Dune Management -project

- moving of sand down the slopes
- moving of gravel down the slopes



The European Agricultural Fund
for Rural Development:
Europe investing in rural areas



Coastal and Dune Management -project

- roots growing naked like on mangrove forest



The European Agricultural Fund
for Rural Development:
Europe investing in rural areas



Coastal and Dune Management -project

- Environmental problems in Yyteri
 - erosion of forested dunes
 - operations
 - communal work of volunteers
 - while training for interval exercise
 - minimum age 15 year old
 - collect and pick up the gravel from the trails
 - carry the sand up the trails and slopes
 - give instructions to different sports training interval exercise
 - to collect the gravel and carry the sand as warm-up exercise



The European Agricultural Fund
for Rural Development:
Europe investing in rural areas



Coastal and Dune Management -project

- collect and pick up the gravel from the trails
- carry the sand up to the trails and slopes



The European Agricultural Fund
for Rural Development:
Europe investing in rural areas



Coastal and Dune area investment -project

- Environmental problems in Yyteri
 - eutrophication of the grey and forested dunes
 - reasons
 - climate change
 - global warming and more humid climate
 - air pollution
 - nitrogen load
 - fecal matter
 - human urine and animal droppings (deer, moose, hare, dog)
 - organic matter
 - litter from broadleaf trees and shrubs



The European Agricultural Fund
for Rural Development:
Europe investing in rural areas



Coastal and Dune area investment -project

- animal droppings
- litter from broadleaf trees and shrubs



The European Agricultural Fund
for Rural Development:
Europe investing in rural areas



Coastal and Dune area investment -project

- Environmental problems in Yyteri
 - eutrophication of the grey and forested dunes
 - consequences
 - tree and shrub species colonizing the dunes
 - the grey dunes revert to forest
 - invaded by pine, birch, aspen, alder, rowan and willow
 - changes on the vegetation
 - dominating species
 - invasive species



The European Agricultural Fund
for Rural Development:
Europe investing in rural areas



Coastal and Dune area investment -project

- the grey dunes revert to forest
- invaded by pine, birch, alder, rowan and willow



The European Agricultural Fund
for Rural Development:
Europe investing in rural areas



Coastal and Dune area investment -project

- Environmental problems in Yyteri
 - eutrophication of the grey and forested dunes
 - operations
 - forest clearing or thinning
 - the area where the old dance hall has situated
 - optional: mass exchange
 - roots of willow species



The European Agricultural Fund
for Rural Development:
Europe investing in rural areas



Coastal and Dune area investment -project

- forest clearing or thinning
- optional: mass exchange



The European Agricultural Fund
for Rural Development:
Europe investing in rural areas



Coastal and Dune Management -project

- Environmental problems in Yyteri
 - eutrophication of beaches
 - reasons
 - eutrophication of water in Baltic Sea
 - nitrogen and phosphorous load
 - increased amount of filamentous macroalgae
 - waves makes assemblages of algae on the beach
 - green algae: green branched weed (*Cladophora glomerata* / *C. fracta*), tufted sea moss (*Cladophora rupestris*)
 - brown algae: dead man's rope (*Chorda filum*), golden sea hair (*Dictyosiphon foeniculaceus*)
 - red algae: black siphon weed (*Polysiphonia fucoides*), clawed fork weed (*Furcellaria lumbricalis*)
 - increased amount of vascular plants growing in water and on shoreline
 - waves makes assemblages of plants and drift seeds on the beach



The European Agricultural Fund
for Rural Development:
Europe investing in rural areas



Coastal and Dune Management -project

- increased amount of filamentous macroalgae



Algae (black siphon weed (Polysiphon fucoides)?) and vascular plants on beach at 9.6.2017. Algae (green weed Cladophora fracta ? and other filamentous species) in water at 9.6.2017.



The European Agricultural Fund
for Rural Development:
Europe investing in rural areas



Coastal and Dune Management -project

- increased amount of filamentous macroalgae



Algae (green, green, red and brown) from water at 1.9. and 8.9.2017.



Filamentous macroalgae (green branched weed (*Cladophora fracta*)?) in water at 9.6.2017.



The European Agricultural Fund
for Rural Development:
Europe investing in rural areas



Coastal and Dune Management -project

- increased amount of filamentous macroalgae



Golden sea hair (*Dictyosiphon foeniculaceus* / *D. chordaria*) in water at 6.10.2017.



Common green branched weed (*Cladophora glomerata*) in water at 6.10.2017.



The European Agricultural Fund
for Rural Development:
Europe investing in rural areas



Coastal and Dune Management -project

- increased amount of filamentous macroalgae



Algae and vascular plants from water at 6.10.2017.



Black siphon weed (*Polysiphonia fucoides*) in water at 6.10.2017.



The European Agricultural Fund
for Rural Development:
Europe investing in rural areas



Coastal and Dune Management -project

- increased amount of filamentous macroalgae



Algae and vascular plants on beach at 31.12.2017.



Algae black siphon weed (*Polysiphonia fucoides*) on beach at 31.12.2017.



The European Agricultural Fund
for Rural Development:
Europe investing in rural areas



Coastal and Dune Management -project

- increased amount of filamentous macroalgae



Algae (black siphon weed) and vascular plants from beach at 31.12.2017.



Black siphon weed (Polysiphonia fucoides) from beach at 31.12.2017.



The European Agricultural Fund
for Rural Development:
Europe investing in rural areas



Coastal and Dune Management -project

- Environmental problems in Yyteri
 - eutrophication of beaches
 - consequences
 - germination of several plant species
 - over 50 species on summer 2016 and 2017
 - plant species benefit from nitrogen coming from assemblages of algae
 - species typically on seashore like several saltbush (*Atriplex*) species
 - species typically on field and meadow like goosefoot (*Chenopodium*) species
 - changes on the vegetation
 - dominating species
 - invasive species



The European Agricultural Fund
for Rural Development:
Europe investing in rural areas



Coastal and Dune Management -project

- germination and sprouting of several plant species



Germinated and/or sprouted plants at 9.9.2017.



Germinated and/or sprouted plants at 1.9.2017.



The European Agricultural Fund
for Rural Development:
Europe investing in rural areas



Coastal and Dune Management -project

– germinated plant species



Centaurium (*Centaurium littorale*) at 18.7.2017.



Red goosefoot (*Chenopodium rubrum*) at 18.8.2017.



Grass-leaved orache (*Atriplex littoralis*) at 18.8.2017.



The European Agricultural Fund
for Rural Development:
Europe investing in rural areas



Sprouting of plants in 1.9.2017.

Coastal and Dune Management -project

- Environmental problems in Yyteri
 - eutrophication of beaches
 - operations
 - removal or harvesting of macroalgae
 - communal work of volunteers
 - collecting algae with hand rakes
 - optional: utilization or recycling the algae
 - use as seedbed
 - high content of nitrogen: 2-6 % of dry weight
 - chemical analyses in summer 2018
 - recycling and transporting to the fields
 - risk of high level metal content
 - chemical analyses in summer 2018



The European Agricultural Fund
for Rural Development:
Europe investing in rural areas



Coastal and Dune Management -project

- collecting algae with hand rakes



The European Agricultural Fund
for Rural Development:
Europe investing in rural areas



Coastal and Dune Management -project

- collecting algae with hand rakes



The European Agricultural Fund
for Rural Development:
Europe investing in rural areas



Coastal and Dune area investment -project

- Environmental problems in Yyteri
 - eutrophication of beaches
 - operations
 - removal or harvesting of macroalgae and vascular plants
 - collecting algae and vascular plants with tractor
 - modifying the old cleaning machinery used on the Yyteri beach



Coastal and Dune area investment -project

- collecting algae and vascular plants with tractor



The European Agricultural Fund
for Rural Development:
Europe investing in rural areas



Coastal and Dune Management -project

- Environmental problems in Yyteri
 - eutrophication of sand flats and meadows
 - reasons
 - eutrophication of water in Baltic Sea
 - nitrogen and phosphorous load
 - eutrophication of water in forest ditch
 - nitrogen load
 - end of grazing?
 - history of grazing is not available
 - uplifting of the ground
 - changes on vegetation
 - natural succession



The European Agricultural Fund
for Rural Development:
Europe investing in rural areas



Coastal and Dune Management -project

- eutrophication of sand flats and meadows



Yyteri peninsula at 8.6.2012.



The European Agricultural Fund
for Rural Development:
Europe investing in rural areas



Coastal and Dune Management -project

- Environmental problems in Yyteri
 - eutrophication of sand flats and meadows
 - consequences
 - vegetation undergrown by common reed (*Phragmites australis*)
 - extinguishes several plant species typical on field and meadow
 - prevents nesting of several bird species like endangered Southern Dunlin (*Calidris alpina ssp. schinzi*)
 - benefits
 - breeding ground and consuming insects
 - some bird species benefit like Bearded Tit (*Panurus biarmicus*) and Eurasian Bittern (*Botaurus stellaris*)



The European Agricultural Fund
for Rural Development:
Europe investing in rural areas



Coastal and Dune Management -project

- Environmental problems in Yyteri
 - eutrophication of sand flats and meadows
 - operations
 - monitor the indicator species
 - to protect the meadow species and design and optimize the removal of the reed
 - make a terrain model from sand flats and meadows
 - to map out and design the removal or harvesting of the reed



The European Agricultural Fund
for Rural Development:
Europe investing in rural areas



Coastal and Dune Management -project

- eutrophication of sand flats and meadows



The European Agricultural Fund
for Rural Development:
Europe investing in rural areas



Coastal and Dune Management -project

- monitoring the indicator species



Meadow at 16.6.2017.



Lady's smock (*Cardamine pratensis*) at 16.6.2017.



The European Agricultural Fund
for Rural Development:
Europe investing in rural areas



Coastal and Dune Management -project

- protecting the meadow species



Marsh pea (*Lathyrus palustris*) at 12.7.2017.



Mary's grass (*Hierochloa odorata*) at 12.7.2017.



The European Agricultural Fund
for Rural Development:
Europe investing in rural areas



Coastal and Dune area investment -project

- Environmental problems in Yyteri
 - eutrophication of sand flats and meadows
 - operations
 - removal or harvesting of the reed
 - using tractor or ATV (all-terrain vehicle) with mover or shredder
 - optional: utilization or recycling
 - transfer to the fields
 - more biomass and humus on ground
 - make seedbed for greenhouses and gardens
 - burn for energy
 - burn for bio coal



The European Agricultural Fund
for Rural Development:
Europe investing in rural areas



Coastal and Dune area investment -project

- removal or harvesting of the reed



Meadow at 23.8.2011.



Meadow at 16.6.2017.



The European Agricultural Fund
for Rural Development:
Europe investing in rural areas



Coastal and Dune Management -project

- Environmental problems in Yyteri
 - study visit
 - Northern Ireland
 - improved accessibility combined with dune protection
 - Latvia
 - removal or harvesting of macroalgae
 - algae collection
 - Estonia
 - management of coastal areas
 - Sweden
 - production of biogas from algae
 - optional: production of bioethanol from algae



The European Agricultural Fund
for Rural Development:
Europe investing in rural areas



Coastal and Dune Management -project

- Environmental problems in Yyteri
 - erosion of dunes
 - making information material
 - video
 - management of dunes
 - brochure or leaflet
 - guiding principle for visitors
 - guiding practice for training
 - story routes
 - spatial information system
 - high school students



The European Agricultural Fund
for Rural Development:
Europe investing in rural areas



Thank you!

